

GROUND FLOOR PLAN.

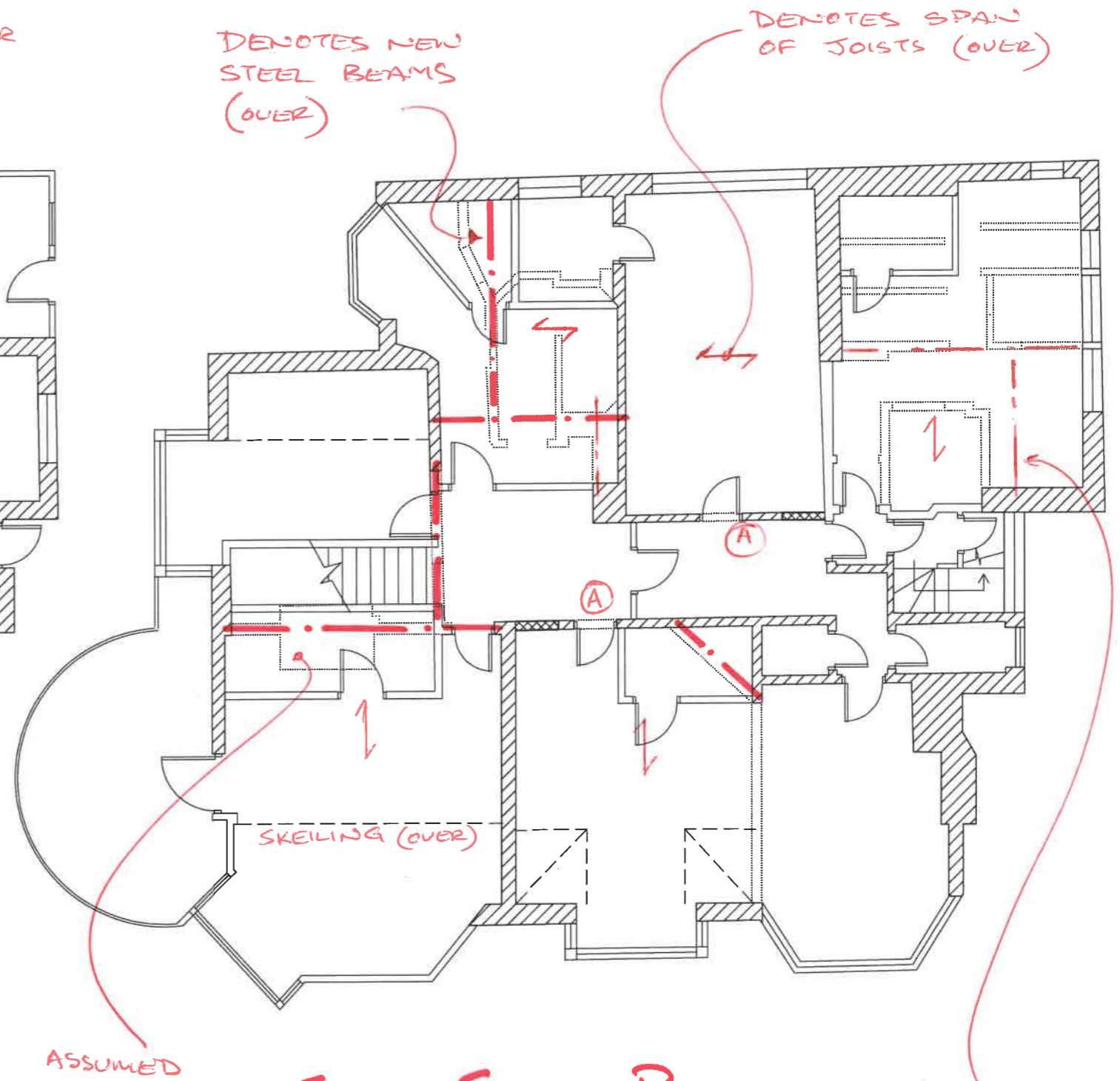

FIRST FLOOR PLAN

- (A) INFILL EXISTING OPENINGS WITH MASONRY TOOTHED AND BONDED INTO EXISTING NEW 100 X 140 DEEP PRE-STRESSED CONCRETE LINTELS OVER OPENINGS.

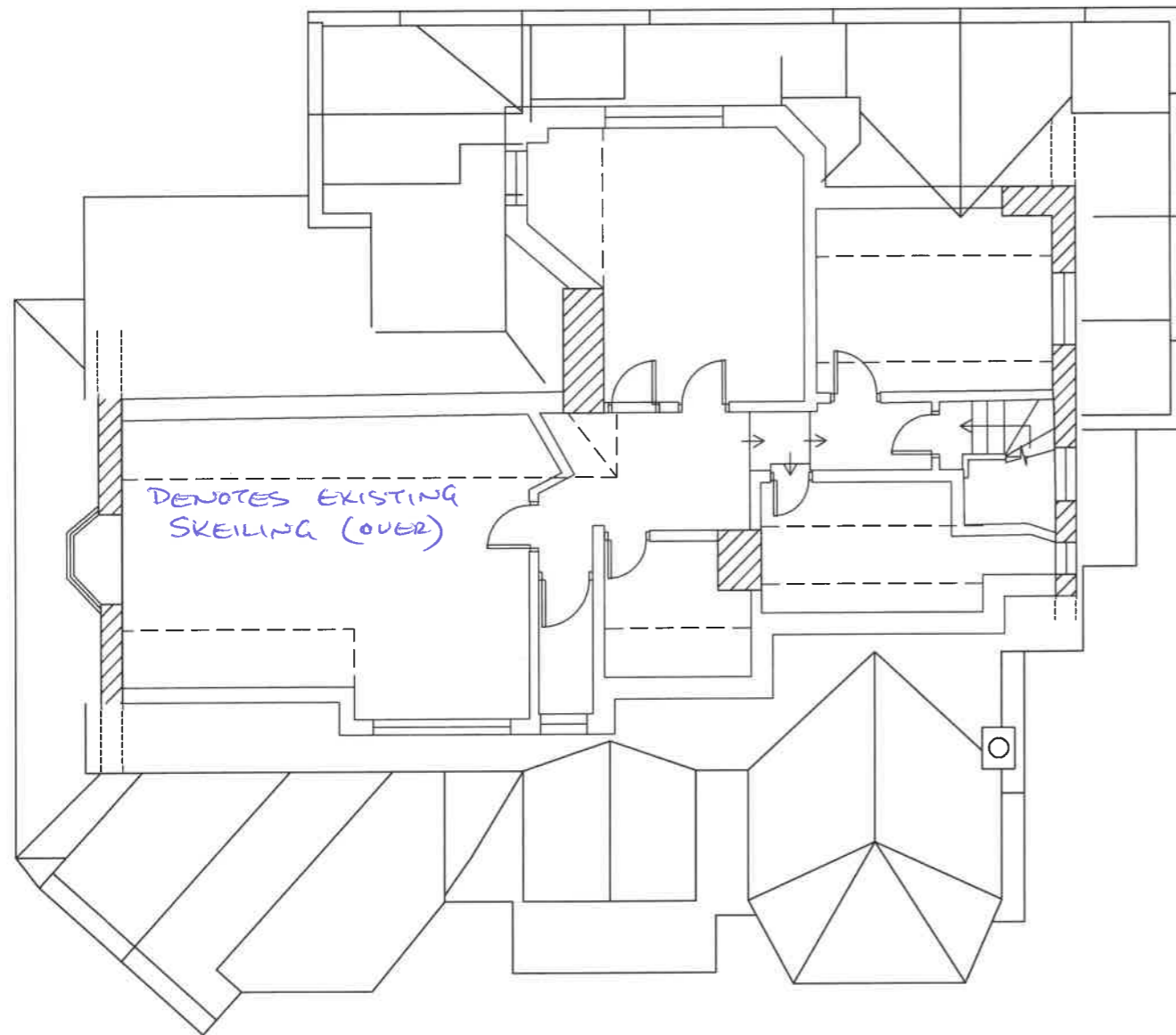

SECOND FLOOR PLAN

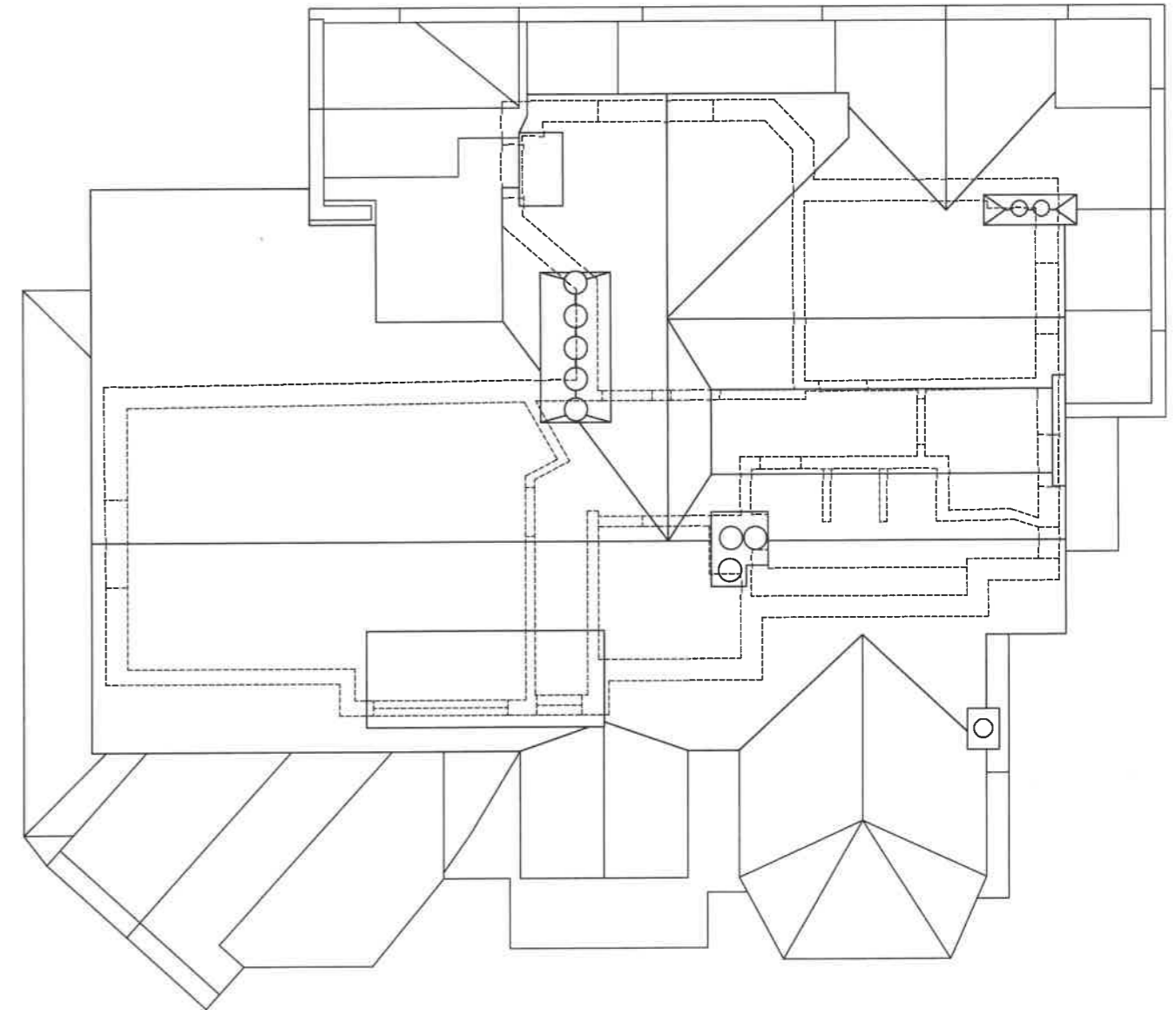

ROOF PLAN

- ASSUMED ROOF & 2ND FLOOR REMAIN UNCHANGED,
- ADDITIONAL LIGHTWEIGHT STUD PARTITIONS CAN BE ADDED TO SUIT
- EXISTING CHIMNEY BREAST TO REMAIN @ 2ND FLOOR.